



Brella Beverage
 2021 W Fulton St K105B
 Chicago IL
 License #:
 Confident ID: 2504SMIL0392.2431
 BioTrack Lot ID:



CERTIFICATE OF ANALYSIS
 License #: 800000016

Certificate: 29453

Nowadays 750ml

BioTrack Lot ID:
 BioTrack Sample ID: NWD75010.008
 Confident ID: 2504SMIL0392.2431
 Sample Type: Beverage

Sample Collected: 04/11/2025
 Sample Received: 04/11/2025
 Report Published: 04/15/2025



RESULTS SUMMARY

Cannabinoid Profile Tested	Microbial Contaminants Tested	Residual Solvents Tested	0.0217% Total THC
Pesticides Tested	Mycotoxins Tested	Heavy Metals Tested	0.0% Total CBD
Foreign Matter Tested	Moisture Analysis Not Tested	Water Activity Not Tested	0.023% Total Cannabinoids
	Terpenes Tested		0.0% Total Terpenes

Report Notes:

Landen Nickel

Lab Manager

Smithers CTS Illinois LLC
 8205 Cass Ave. Ste. 106
 Darien, IL 60561
 (872)-870-0500



Test results apply to samples within this Certificate of Analysis only. Certificate of Analysis shall not be reproduced except in full without approval of the laboratory. Smithers CTS IL LLC uses simple acceptance for all pass/fail results. Uncertainty is not taken into account for pass/fail determinations.



Brella Beverage
 2021 W Fulton St K105B
 Chicago IL
 License #:
 Confident ID: 2504SMIL0392.2431
 BioTrack Lot ID:



CERTIFICATE OF ANALYSIS
 License #: 800000016

Certificate: 29453

Cannabinoids

Tested

Sample Analysis

Sample Prep Date: 04/11/2025
 Sample Analysis Date: 04/14/2025
 Analyzed By: Agilent 1260 HPLC
 SOP: SOP-CANN-001

Analyte	LOD (%)	LOQ (%)	Results (%)	Results (mg/g)	Results (mg/serving)	Results (mg/package)
CBC	4.97e-05	9.95e-05	0.000176	0.00176	0.0793	1.35
CBCA	4.97e-05	9.95e-05	ND	ND	ND	ND
CBDV	4.97e-05	9.95e-05	ND	ND	ND	ND
CBDVA	4.97e-05	9.95e-05	ND	ND	ND	ND
CBD	4.97e-05	9.95e-05	ND	ND	ND	ND
CBDA	4.97e-05	9.95e-05	ND	ND	ND	ND
CBG	4.97e-05	9.95e-05	0.000674	0.00674	0.303	5.16
CBGA	4.97e-05	9.95e-05	ND	ND	ND	ND
CBN	4.97e-05	9.95e-05	0.00022	0.0022	0.0992	1.69
Δ8-THC	4.97e-05	9.95e-05	ND	ND	ND	ND
Δ8-THCV	4.97e-05	9.95e-05	NT	NT	NT	NT
Δ9-THC	4.97e-05	9.95e-05	0.0217	0.217	9.75	166
Δ9-THCV	4.97e-05	9.95e-05	0.000236	0.00236	0.106	1.81
THCVA	4.97e-05	9.95e-05	ND	ND	ND	ND
THCA	4.97e-05	9.95e-05	ND	ND	ND	ND

Cannabinoid Totals	Results (%)	Results (mg/g)	Results (mg/serving)	Results (mg/package)
Total THC	0.0217	0.217	9.75	166
Total CBD	ND	ND	ND	ND
Total Cannabinoids	0.0230	0.230	10.3	176

Total THC = THCa * 0.877 + Δ9-THC
 Total CBD = CBDa * 0.877 + CBD
 Total Cannabinoids = Sum of all analytes

Serving Weight: 45g;

Report Notes:

Landen Nickel

Lab Manager

Smithers CTS Illinois LLC
 8205 Cass Ave. Ste. 106
 Darien, IL 60561
 (872)-870-0500



Accreditation #: 107434

Test results apply to samples within this Certificate of Analysis only. Certificate of Analysis shall not be reproduced except in full without approval of the laboratory. Smithers CTS IL LLC uses simple acceptance for all pass/fail results. Uncertainty is not taken into account for pass/fail determinations.



Brella Beverage
 2021 W Fulton St K105B
 Chicago IL
 License #:
 Confident ID: 2504SMIL0392.2431
 BioTrack Lot ID:



CERTIFICATE OF ANALYSIS
 License #: 800000016

Certificate: 29453

Terpenes

Tested

Sample Analysis

Sample Prep Date: 04/14/2025
 Sample Analysis Date: 04/15/2025
 Analyzed By: GC-FID
 SOP: SOP_TERP_002

Analyte	LOD (%)	LOQ (%)	Results (%)	Analyte	LOD (%)	LOQ (%)	Results (%)
3-Carene	0.00262	0.00784	ND	Fenchone	0.00522	0.0157	ND
α-Bisabolol	0.00262	0.00784	ND	Geraniol	0.00262	0.00784	ND
α-Cedrene	0.00262	0.00784	ND	Geranyl Acetate	0.00262	0.00784	ND
α-Humulene	0.00262	0.00784	ND	Guaiol	0.00262	0.00784	ND
α-Phellandrene	0.00262	0.00784	ND	Isoborneol	0.00262	0.00784	ND
α-Pinene	0.00262	0.00784	ND	Isopulegol	0.00262	0.00784	ND
α-Terpinene	0.00262	0.00784	ND	Limonene	0.00262	0.00784	ND
β-Caryophyllene	0.00262	0.00784	ND	Linalool	0.00262	0.00784	ND
β-Myrcene	0.00522	0.0157	ND	Menthol	0.00262	0.00784	ND
β-Pinene	0.00262	0.00784	ND	Nerol	0.00262	0.00784	ND
Borneol	0.00522	0.0157	ND	Pulegone	0.00262	0.00784	ND
Camphene	0.00262	0.00784	ND	Sabinene Hydrate	0.00262	0.00784	ND
Camphor	0.00784	0.0235	ND	Terpineol	0.00262	0.00784	ND
Caryophyllene Oxide	0.00262	0.00784	ND	Terpinolene	0.00262	0.00784	ND
Cedrol	0.00262	0.00784	ND	trans-Nerolidol	0.00262	0.00784	ND
cis-Nerolidol	0.00262	0.00784	ND	trans-Ocimene	0.00218	0.00655	ND
cis-Ocimene	0.000433	0.00129	ND	Valencene	0.00262	0.00784	ND
endo-Fenchyl Alcohol	0.00262	0.00784	ND	γ-Terpinene	0.00262	0.00784	ND
Eucalyptol	0.00262	0.00784	ND				

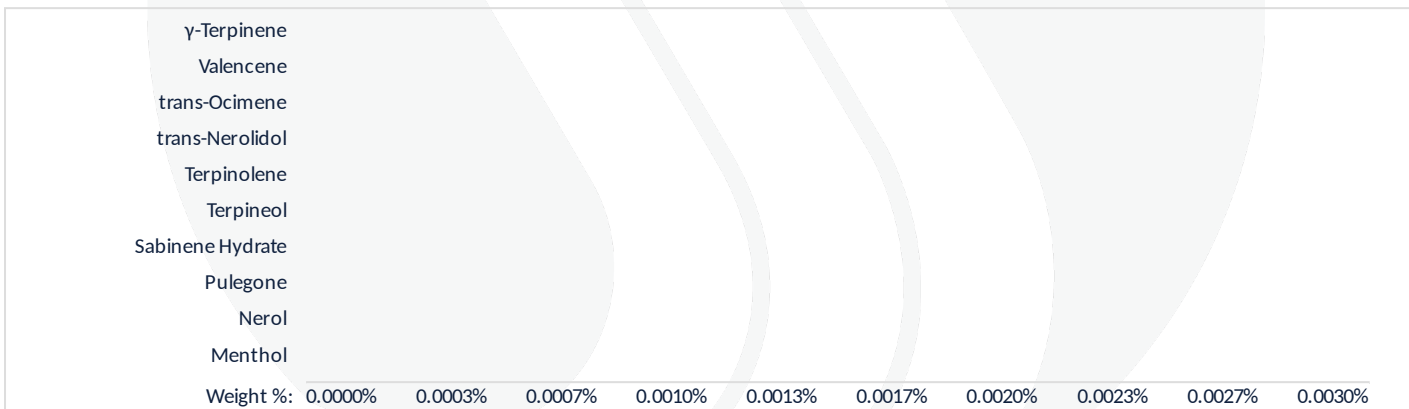

Report Notes:

Landen Nickel

Lab Manager

Smithers CTS Illinois LLC
 8205 Cass Ave. Ste. 106
 Darien, IL 60561
 (872)-870-0500



Accreditation #: 107434

Test results apply to samples within this Certificate of Analysis only. Certificate of Analysis shall not be reproduced except in full without approval of the laboratory. Smithers CTS IL LLC uses simple acceptance for all pass/fail results. Uncertainty is not taken into account for pass/fail determinations.



Brella Beverage
 2021 W Fulton St K105B
 Chicago IL
 License #:
 Confident ID: 2504SMIL0392.2431
 BioTrack Lot ID:



CERTIFICATE OF ANALYSIS
 License #: 800000016

Certificate: 29453

Pesticides

Tested

Sample Analysis

Sample Prep Date: 04/14/2025
 Sample Analysis Date: 04/15/2025
 Analyzed By: Agilent Ultivo LC-MS/MS
 SOP: SOP_PEST_001

Analyte	LOD (ppb)	LOQ (ppb)	Results (ppb)	Analyte	LOD (ppb)	LOQ (ppb)	Results (ppb)
Acetamiprid	4.67	9.34	ND	Flonicamid	11.7	23.4	ND
Aldicarb	9.34	18.7	ND	Imidacloprid	9.34	18.7	ND
Bifenthrin	9.34	18.7	ND	Kresoxim Methyl	4.67	9.34	ND
Carbaryl	9.34	18.7	ND	Metalaxyl	9.34	18.7	ND
Carbofuran	9.34	18.7	ND	Oxamyl	23.4	46.7	ND
Chlorantraniliprole	9.34	18.7	ND	Phosmet	9.34	18.7	ND
Chlorpyrifos	4.67	9.34	ND	Pyridaben	4.67	9.34	ND
Clofentezine	4.67	9.34	ND	Spiromesifen	4.67	9.34	ND
Diazinon	9.34	18.7	ND	Spirotetramat	4.67	9.34	ND
Ethrophos	9.34	18.7	ND	Tebuconazole	18.7	37.4	ND
Etofenprox	4.67	9.34	ND	Thiamethoxam	9.34	18.7	ND
Etoxazole	4.67	9.34	ND	Trifloxystrobin	4.67	9.34	ND
Fenpyroximate	4.67	9.34	ND				

Mycotoxins

Tested

Sample Analysis

Sample Prep Date: 04/14/2025
 Sample Analysis Date: 04/15/2025
 Analyzed By: Agilent Ultivo LC-MS/MS
 SOP: SOP_PEST_001

Analyte	LOD (ppb)	LOQ (ppb)	Results (ppb)
Aflatoxin B1	6.16	18.7	ND
Aflatoxin B2	6.16	18.7	ND
Aflatoxin G1	6.16	18.7	ND
Aflatoxin G2	6.16	18.7	ND
Ochratoxin A	6.16	18.7	ND

Report Notes:

Landen Nickel

Lab Manager

Smithers CTS Illinois LLC
 8205 Cass Ave. Ste. 106
 Darien, IL 60561
 (872)-870-0500

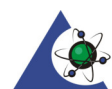

Accreditation #: 107434

Test results apply to samples within this Certificate of Analysis only. Certificate of Analysis shall not be reproduced except in full without approval of the laboratory. Smithers CTS IL LLC uses simple acceptance for all pass/fail results. Uncertainty is not taken into account for pass/fail determinations.



Brella Beverage
 2021 W Fulton St K105B
 Chicago IL
 License #:
 Confident ID: 2504SMIL0392.2431
 BioTrack Lot ID:



SMITHERS

CERTIFICATE OF ANALYSIS

License #: 800000016

Certificate: 29453

Heavy Metals

Tested

Sample Analysis

Sample Prep Date: 04/14/2025
 Sample Analysis Date: 04/15/2025
 Analyzed By: Agilent 7800 ICP-MS
 SOP: SOP_HM_001

Analyte	LOD (ppb)	LOQ (ppb)	Results (ppb)
Cadmium	27.9	84.1	ND
Mercury	2.79	8.41	ND
Lead	27.9	84.1	ND
Chromium	27.9	84.1	141
Arsenic	27.9	84.1	ND

Microbial Impurities

Tested

Sample Analysis

Sample Prep Date: 04/11/2025
 Sample Analysis Date: 04/14/2025
 Analyzed By: 3M Petrifilm
 SOP: SOP_MICRO_001

Analyte	Results (cfu/g)
Total Aerobic Bacteria	ND
Total Bile-Tolerant Gram-Negative Bacteria	ND
Total Coliforms	ND
Total Yeast & Mold	ND
<i>E.coli</i> (pathogenic strains)	Not Detected
<i>Salmonella</i> spp.	Not Detected

Report Notes:

Landen Nickel

Lab Manager

Smithers CTS Illinois LLC
 8205 Cass Ave. Ste. 106
 Darien, IL 60561
 (872)-870-0500

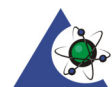

Accreditation #: 107434

Test results apply to samples within this Certificate of Analysis only. Certificate of Analysis shall not be reproduced except in full without approval of the laboratory. Smithers CTS IL LLC uses simple acceptance for all pass/fail results. Uncertainty is not taken into account for pass/fail determinations.



Brella Beverage
 2021 W Fulton St K105B
 Chicago IL
 License #:
 Confident ID: 2504SMIL0392.2431
 BioTrack Lot ID:



CERTIFICATE OF ANALYSIS
 License #: 800000016

Certificate: 29453

Residual Solvents

Tested

Sample Analysis

Sample Prep Date: 04/11/2025
 Sample Analysis Date: 04/14/2025
 Analyzed By: GCMS
 SOP: SOP-RS-001

Analyte	LOD (ppm)	LOQ (ppm)	Results (ppm)
Acetone	7.28	14.6	ND
Butane	7.28	14.6	ND
Ethanol	7.28	14.6	348
Ethyl Acetate	7.28	14.6	ND
Ethyl Ether	7.28	14.6	ND
Ethylene Oxide	1.21	2.43	ND
Heptane	7.28	14.6	ND
Hexane	7.28	14.6	ND
Isopropyl Alcohol	7.28	14.6	ND
Methanol	7.28	14.6	ND
Methylene Chloride	7.28	14.6	ND
Pentane	7.28	14.6	ND
Petroleum Ether	7.28	14.6	ND
Propane	7.28	14.6	ND
Trichloroethylene	7.28	14.6	ND
Toluene	7.28	14.6	ND
Xylenes	14.6	29.1	ND

Report Notes:

Landen Nickel

Lab Manager

Smithers CTS Illinois LLC
 8205 Cass Ave. Ste. 106
 Darien, IL 60561
 (872)-870-0500

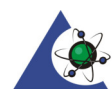

Accreditation #: 107434

Test results apply to samples within this Certificate of Analysis only. Certificate of Analysis shall not be reproduced except in full without approval of the laboratory. Smithers CTS IL LLC uses simple acceptance for all pass/fail results. Uncertainty is not taken into account for pass/fail determinations.



Brella Beverage
 2021 W Fulton St K105B
 Chicago IL
 License #:
 Confident ID: 2504SMIL0392.2431
 BioTrack Lot ID:



CERTIFICATE OF ANALYSIS
 License #: 800000016

Certificate: 29453

Foreign Matter

0.0%

Sample Analysis

Sample Prep Date: 04/14/2025
 Sample Analysis Date: 04/14/2025
 Analyzed By: Visual Inspection
 SOP: SOP_FM_001



Report Notes:

Landen Nickel

Lab Manager

Smithers CTS Illinois LLC
 8205 Cass Ave. Ste. 106
 Darien, IL 60561
 (872)-870-0500



Accreditation #: 107434

Test results apply to samples within this Certificate of Analysis only. Certificate of Analysis shall not be reproduced except in full without approval of the laboratory. Smithers CTS IL LLC uses simple acceptance for all pass/fail results. Uncertainty is not taken into account for pass/fail determinations.