



Brella Beverage
 2021 W Fulton St K105B
 Chicago IL
 License #:
 Confident ID: 2503SMIL0246.1631
 BioTrack Lot ID:

Certificate: 28608

Nowadays 750ml

BioTrack Lot ID:
 BioTrack Sample ID: NWD75010.002
 Confident ID: 2503SMIL0246.1631
 Sample Type: Beverage

Sample Collected: 03/05/2025
 Sample Received: 03/05/2025
 Report Published: 03/17/2025



RESULTS SUMMARY

Cannabinoid Profile Tested	Microbial Contaminants Tested	Residual Solvents Tested	0.0225% Total THC
Pesticides Tested	Mycotoxins Tested	Heavy Metals Tested	0.00022% Total CBD
Foreign Matter Tested	Moisture Analysis Not Tested	Water Activity Not Tested	0.0239% Total Cannabinoids
	Terpenes Tested		0.0% Total Terpenes

Report Notes:

Philip Travisano III, Ph.D.
 CTS Illinois State Director

Smithers CTS Illinois LLC
 8205 Cass Ave. Ste. 106
 Darien, IL 60561
 (872)-870-0500





Brella Beverage
 2021 W Fulton St K105B
 Chicago IL
 License #:
 Confident ID: 2503SMIL0246.1631
 BioTrack Lot ID:



CERTIFICATE OF ANALYSIS
 License #: 800000016

Certificate: 28608

Cannabinoids

Tested

Sample Analysis

Sample Prep Date: 03/05/2025
 Sample Analysis Date: 03/06/2025
 Analyzed By: Agilent 1260 HPLC
 SOP: SOP-CANN-001

Analyte	LOD (%)	LOQ (%)	Results (%)	Results (mg/g)	Results (mg/serving)	Results (mg/package)
CBC	-5e05	0.000100	0.000127	0.00127	0.0569	0.968
CBCA	-5e05	0.000100	ND	ND	ND	ND
CBDV	-5e05	0.000100	ND	ND	ND	ND
CBDVA	-5e05	0.000100	ND	ND	ND	ND
CBD	-5e05	0.000100	0.00022	0.0022	0.099	1.68
CBDA	-5e05	0.000100	ND	ND	ND	ND
CBG	-5e05	0.000100	0.000313	0.00313	0.141	2.39
CBGA	-5e05	0.000100	ND	ND	ND	ND
CBN	-5e05	0.000100	0.000545	0.00545	0.245	4.17
Δ8-THC	-5e05	0.000100	ND	ND	ND	ND
Δ8-THCV	-5e05	0.000100	NT	NT	NT	NT
Δ9-THC	-5e05	0.000100	0.0225	0.225	10.1	172
Δ9-THCV	-5e05	0.000100	0.000187	0.00186	0.0839	1.43
THCVA	-5e05	0.000100	ND	ND	ND	ND
THCA	-5e05	0.000100	ND	ND	ND	ND

Cannabinoid Totals	Results (%)	Results (mg/g)	Results (mg/serving)	Results (mg/package)
Total THC	0.0225	0.225	10.1	172
Total CBD	0.000220	0.00220	0.0990	1.68
Total Cannabinoids	0.0239	0.239	10.8	183

Total THC = THCa * 0.877 + Δ9-THC
 Total CBD = CBDA * 0.877 + CBD
 Total Cannabinoids = Sum of all analytes

Serving Weight: 45g;

Report Notes:

Philip Travisano III, Ph.D.

CTS Illinois State Director

Smithers CTS Illinois LLC
 8205 Cass Ave. Ste. 106
 Darien, IL 60561
 (872)-870-0500

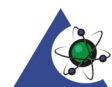

Accreditation #: 107434

This analysis was performed for R&D purposes and are for internal business use only. Test results apply to samples within this analysis only. Test results shall not be reproduced except in full without approval of the laboratory. Smithers CTS IL LLC uses simple acceptance for all pass/fail results. Uncertainty is not taken into account for pass/fail determinations.



Brella Beverage
 2021 W Fulton St K105B
 Chicago IL
 License #:
 Confident ID: 2503SMIL0246.1631
 BioTrack Lot ID:



CERTIFICATE OF ANALYSIS
 License #: 800000016

Certificate: 28608

Terpenes

Tested

Sample Analysis

Sample Prep Date: 03/11/2025
 Sample Analysis Date: 03/12/2025
 Analyzed By: GC-FID
 SOP: SOP_TERP_002

Analyte	LOD (%)	LOQ (%)	Results (%)	Analyte	LOD (%)	LOQ (%)	Results (%)
3-Carene	0.00293	0.00878	ND	Fenchone	0.00584	0.0175	ND
α-Bisabolol	0.00293	0.00878	ND	Geraniol	0.00293	0.00878	ND
α-Cedrene	0.00293	0.00878	ND	Geranyl Acetate	0.00293	0.00878	ND
α-Humulene	0.00293	0.00878	ND	Guaiol	0.00293	0.00878	ND
α-Phellandrene	0.00293	0.00878	ND	Isoborneol	0.00293	0.00878	ND
α-Pinene	0.00293	0.00878	ND	Isopulegol	0.00293	0.00878	ND
α-Terpinene	0.00293	0.00878	ND	Limonene	0.00293	0.00878	ND
β-Caryophyllene	0.00293	0.00878	ND	Linalool	0.00293	0.00878	ND
β-Myrcene	0.00584	0.0175	ND	Menthol	0.00293	0.00878	ND
β-Pinene	0.00293	0.00878	ND	Nerol	0.00293	0.00878	ND
Borneol	0.00584	0.0175	ND	Pulegone	0.00293	0.00878	ND
Camphene	0.00293	0.00878	ND	Sabinene Hydrate	0.00293	0.00878	ND
Camphor	0.00878	0.0263	ND	Terpineol	0.00293	0.00878	ND
Caryophyllene Oxide	0.00293	0.00878	ND	Terpinolene	0.00293	0.00878	ND
Cedrol	0.00293	0.00878	ND	trans-Nerolidol	0.00293	0.00878	ND
cis-Nerolidol	0.00293	0.00878	ND	trans-Ocimene	0.00244	0.00733	ND
cis-Ocimene	0.000485	0.00145	ND	Valencene	0.00293	0.00878	ND
endo-Fenchyl Alcohol	0.00293	0.00878	ND	γ-Terpinene	0.00293	0.00878	ND
Eucalyptol	0.00293	0.00878	ND				

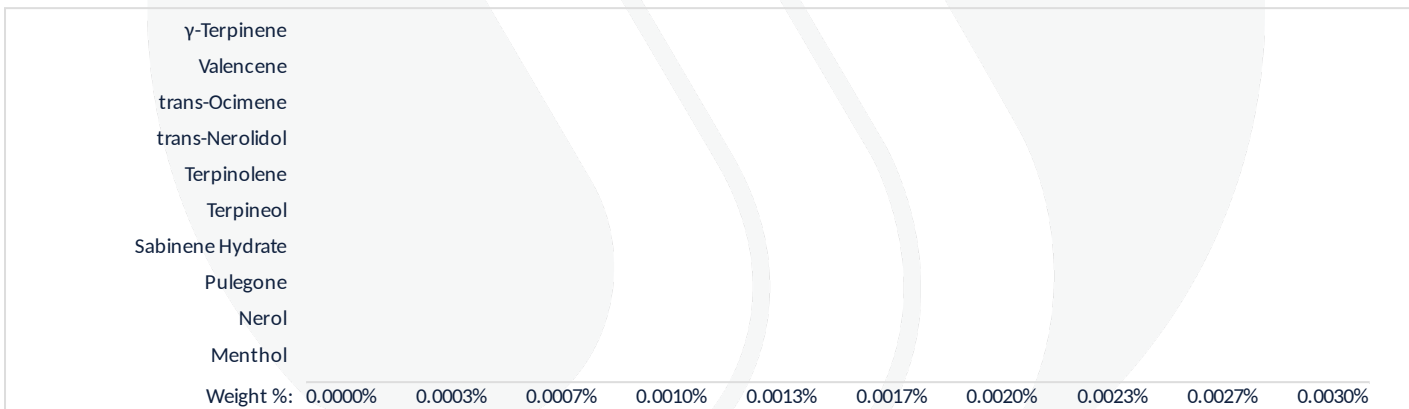

Report Notes:

Philip Travisano III, Ph.D.

CTS Illinois State Director

Smithers CTS Illinois LLC
 8205 Cass Ave. Ste. 106
 Darien, IL 60561
 (872)-870-0500



Accreditation #: 107434

This analysis was performed for R&D purposes and are for internal business use only. Test results apply to samples within this analysis only. Test results shall not be reproduced except in full without approval of the laboratory. Smithers CTS IL LLC uses simple acceptance for all pass/fail results. Uncertainty is not taken into account for pass/fail determinations.



Brella Beverage
 2021 W Fulton St K105B
 Chicago IL
 License #:
 Confident ID: 2503SMIL0246.1631
 BioTrack Lot ID:



CERTIFICATE OF ANALYSIS
 License #: 800000016

Certificate: 28608

Pesticides

Tested

Sample Analysis

Sample Prep Date: 03/11/2025
 Sample Analysis Date: 03/12/2025
 Analyzed By: Agilent Ultivo LC-MS/MS
 SOP: SOP_PEST_001

Analyte	LOD (ppb)	LOQ (ppb)	Results (ppb)	Analyte	LOD (ppb)	LOQ (ppb)	Results (ppb)
Acetamiprid	4.81	9.62	ND	Flonicamid	12.0	24.1	ND
Aldicarb	9.62	19.2	ND	Imidacloprid	9.62	19.2	ND
Bifenthrin	9.62	19.2	ND	Kresoxim Methyl	4.81	9.62	ND
Carbaryl	9.62	19.2	ND	Metalaxyl	9.62	19.2	ND
Carbofuran	9.62	19.2	ND	Oxamyl	24.1	48.1	ND
Chlorantraniliprole	9.62	19.2	ND	Phosmet	9.62	19.2	ND
Chlorpyrifos	4.81	9.62	ND	Pyridaben	4.81	9.62	ND
Clofentezine	4.81	9.62	ND	Spiromesifen	4.81	9.62	ND
Diazinon	9.62	19.2	ND	Spirotetramat	4.81	9.62	ND
Ethoprofos	9.62	19.2	ND	Tebuconazole	19.2	38.5	ND
Etofenprox	4.81	9.62	ND	Thiamethoxam	9.62	19.2	ND
Etoxazole	4.81	9.62	ND	Trifloxystrobin	4.81	9.62	ND
Fenpyroximate	4.81	9.62	ND				

Mycotoxins

Tested

Sample Analysis

Sample Prep Date: 03/11/2025
 Sample Analysis Date: 03/12/2025
 Analyzed By: Agilent Ultivo LC-MS/MS
 SOP: SOP_PEST_001

Analyte	LOD (ppb)	LOQ (ppb)	Results (ppb)
Aflatoxin B1	6.35	19.2	ND
Aflatoxin B2	6.35	19.2	ND
Aflatoxin G1	6.35	19.2	ND
Aflatoxin G2	6.35	19.2	ND
Ochratoxin A	6.35	19.2	ND

Report Notes:

Philip Travisano III, Ph.D.

CTS Illinois State Director

Smithers CTS Illinois LLC
 8205 Cass Ave. Ste. 106
 Darien, IL 60561
 (872)-870-0500



Accreditation #: 107434

This analysis was performed for R&D purposes and are for internal business use only. Test results apply to samples within this analysis only. Test results shall not be reproduced except in full without approval of the laboratory. Smithers CTS IL LLC uses simple acceptance for all pass/fail results. Uncertainty is not taken into account for pass/fail determinations.



Brella Beverage
 2021 W Fulton St K105B
 Chicago IL
 License #:
 Confident ID: 2503SMIL0246.1631
 BioTrack Lot ID:



CERTIFICATE OF ANALYSIS
 License #: 800000016

Certificate: 28608

Heavy Metals

Tested

Sample Analysis

Sample Prep Date: 03/11/2025
 Sample Analysis Date: 03/12/2025
 Analyzed By: Agilent 7800 ICP-MS
 SOP: SOP_HM_001

Analyte	LOD (ppb)	LOQ (ppb)	Results (ppb)
Cadmium	1.72	86.0	ND
Mercury	1.72	8.60	ND
Lead	1.72	86.0	ND
Chromium	1.72	86.0	ND
Arsenic	1.72	86.0	ND

Microbial Impurities

Tested

Sample Analysis

Sample Prep Date: 03/10/2025
 Sample Analysis Date: 03/12/2025
 Analyzed By: 3M Petrifilm
 SOP: SOP_MICRO_001

Analyte	Results (cfu/g)
Total Aerobic Bacteria	ND
Total Bile-Tolerant Gram-Negative Bacteria	ND
Total Coliforms	ND
Total Yeast & Mold	ND
<i>E.coli</i> (pathogenic strains)	Not Detected
<i>Salmonella</i> spp.	Not Detected

Report Notes:

Philip Travisano III, Ph.D.

CTS Illinois State Director

Smithers CTS Illinois LLC
 8205 Cass Ave. Ste. 106
 Darien, IL 60561
 (872)-870-0500

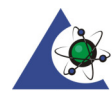

Accreditation #: 107434

This analysis was performed for R&D purposes and are for internal business use only. Test results apply to samples within this analysis only. Test results shall not be reproduced except in full without approval of the laboratory. Smithers CTS IL LLC uses simple acceptance for all pass/fail results. Uncertainty is not taken into account for pass/fail determinations.



Brella Beverage
 2021 W Fulton St K105B
 Chicago IL
 License #:
 Confident ID: 2503SMIL0246.1631
 BioTrack Lot ID:



CERTIFICATE OF ANALYSIS
 License #: 800000016

Certificate: 28608

Residual Solvents

Tested

Sample Analysis

Sample Prep Date: 03/12/2025
 Sample Analysis Date: 03/13/2025
 Analyzed By: GCMS
 SOP: SOP-RS-001

Analyte	LOD (ppm)	LOQ (ppm)	Results (ppm)
Acetone	6.52	13.0	ND
Butane	6.52	13.0	ND
Ethanol	6.52	13.0	390
Ethyl Acetate	6.52	13.0	ND
Ethyl Ether	6.52	13.0	ND
Ethylene Oxide	1.09	2.17	ND
Heptane	6.52	13.0	ND
Hexane	6.52	13.0	ND
Isopropyl Alcohol	6.52	13.0	ND
Methanol	6.52	13.0	ND
Methylene Chloride	6.52	13.0	ND
Pentane	6.52	13.0	ND
Petroleum Ether	6.52	13.0	ND
Propane	6.52	13.0	ND
Trichloroethylene	6.52	13.0	ND
Toluene	6.52	13.0	ND
Xylenes	13.0	26.1	ND

Report Notes:

Philip Travisano III, Ph.D.

CTS Illinois State Director

Smithers CTS Illinois LLC
 8205 Cass Ave. Ste. 106
 Darien, IL 60561
 (872)-870-0500

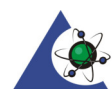

Accreditation #: 107434

This analysis was performed for R&D purposes and are for internal business use only. Test results apply to samples within this analysis only. Test results shall not be reproduced except in full without approval of the laboratory. Smithers CTS IL LLC uses simple acceptance for all pass/fail results. Uncertainty is not taken into account for pass/fail determinations.



Brella Beverage
 2021 W Fulton St K105B
 Chicago IL
 License #:
 Confident ID: 2503SMIL0246.1631
 BioTrack Lot ID:



SMITHERS

CERTIFICATE OF ANALYSIS

License #: 800000016

Certificate: 28608

Foreign Matter

0.0%

Sample Analysis

Sample Prep Date: 03/10/2025
 Sample Analysis Date: 03/10/2025
 Analyzed By: Visual Inspection
 SOP: SOP_FM_001



Report Notes:

Philip Trivisano III, Ph.D.

CTS Illinois State Director

Smithers CTS Illinois LLC

8205 Cass Ave. Ste. 106
 Darien, IL 60561
 (872)-870-0500

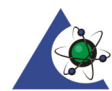

Accreditation #: 107434

This analysis was performed for R&D purposes and are for internal business use only. Test results apply to samples within this analysis only. Test results shall not be reproduced except in full without approval of the laboratory. Smithers CTS IL LLC uses simple acceptance for all pass/fail results. Uncertainty is not taken into account for pass/fail determinations.